

**PRESENTATION**

**OF LA MAISON DU**

**DOCTORAT**

OF L'UNIVERSITÉ PARIS-SACLAY



# Doctoral studies at Université Paris-Saclay in figures

- 4339 doctoral students, i.e. 7% of all doctoral students in France, supervised by some 2500 thesis directors and over 3000 co-supervisors, more than half of whom are researchers.
- 94,6% paid to prepare their thesis
- 275 laboratories
- 13,000 publications per year, 13% of French research
- 18 Graduate Schools and Institutes
- 21 Doctoral Schools
- 1 Maison du Doctorat

# Maison du doctorat - Background

- ✓ The Maison du Doctorat is the administrative department that implements the strategic orientations of the doctoral schools and the University's governance. It provides operational support to the research vice-president in charge of doctoral policy.
- ✓ The Maison du Doctorat is a department operating at the level of the 14 establishments of the Université Paris-Saclay and serve all of them.
- ✓ The administrative management of the doctoral community (doctoral students, thesis directors, research units, doctoral schools, Graduate School) is based on a single, shared information system, ADUM.

# **Responsible for the operational implementation of doctoral training policy**

- Guarantee a framework of common practices
- Develop the international attractiveness of the Université Paris-Saclay's doctoral program
- Ensure the promotion and visibility of the Université Paris-Saclay's doctoral program
- Produce various indicators



# The different contact levers



Your main contacts are your doctoral school managers, who will answer your questions and, if necessary, pass on any problems to us.



Assembly of doctoral student representatives (Ardoc), made up of doctoral student's representatives. This meeting is organized by Sandrine Onger, Deputy Vice-President in charge of doctoral affairs, to discuss issues raised by your elected doctoral students.

# THE TRAINING COURSE POLE

Supervised by  
Yoann STEPHAN



# What is cross-disciplinary training?

Cross-disciplinary training is training that is open to all doctoral students, whatever their scientific discipline. Unlike disciplinary training, which is specific to a particular field, cross-disciplinary training covers skills and knowledge that are useful and applicable to all researchers, regardless of their specialty

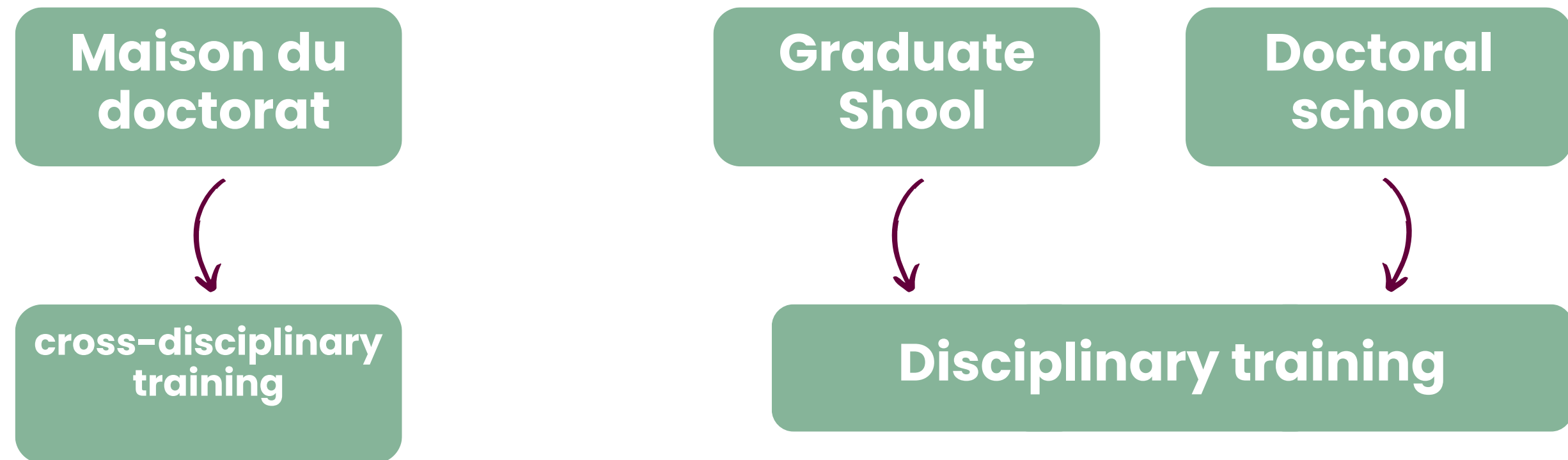

## **Some examples of cross-disciplinary training programs at Paris-Saclay:**

- Science communication and writing scientific articles
- Thesis writing support
- Professional mobility and preparation for life after the PhD
  
- Research ethics and scientific integrity
- Sustainable development
- Research data management and open science
- Prevention of psychosocial risks and combatting discrimination, gender-based violence, and sexual harassment



# Training categories

Mobilisable from the start of the PhD

▣ Methods, tools, techniques and concepts for conducting doctoral research

▣ Training in research ethics and scientific integrity

▣ Writing of the thesis or written or oral presentation of the research work

▣ Training in open science and research data

Mobilisable for professional mobility

▣ Prepare your professional future  
- Identify your skills, discover the job market, prepare for interviews

▣ Prepare your professional future  
- Entrepreneurship and innovation

▣ Prepare your professional future  
- Instructor in higher education or lecturer-researcher

▣ Prepare your professional future  
- Scientific mediator, scientific communications and journalism

▣ Prepare your professional future  
- Research, within the private sector R&D

▣ Prepare your professional future  
- Consulting and expertise

▣ Prepare your professional future  
- Valuation of innovative research projects

Mobilisable in the long term

▣ Training in sustainable development

▣ Promoting international openness

▣ Reinforcing scientific culture

▣ Training in leading a professional team, in the prevention of psychosocial risks, sexist and sexual violence, harassment and discrimination



**Mandatory training:** it is necessary to validate at least one training course of at least one training point in each of these 4 categories

# Access the training offer

- **Page link:**

<https://www.universite-paris-saclay.fr/recherche/doctorat-et-hdr/le-cadre-des-formations-et-activites-doctorales>

- **Contact information :**

formations.doctorat@universite-paris-saclay.fr



# THE DEEPTECH ENTREPRENEURSHIP TRACK



PhD student who has completed another training in entrepreneurship or who already has a pre-existing project or idea

## INTRODUCTORY MODULE

## ADVANCED MODULE

### 1 Broad Awareness Campaign

1 point



### 2 Discovery Training

### 3 Ideation Workshop

2 points

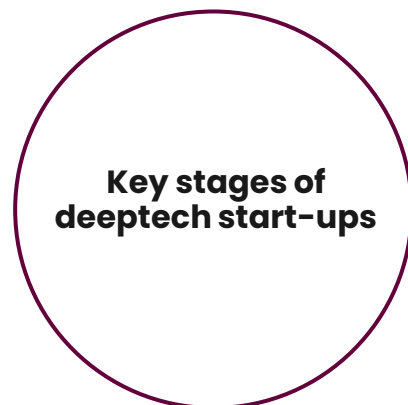

### 4 Advanced Training

4 points

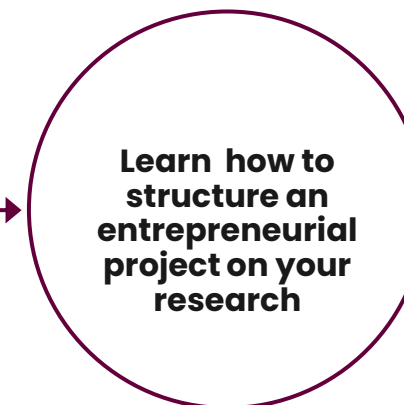

### 5 Orientation and follow-up

5 points

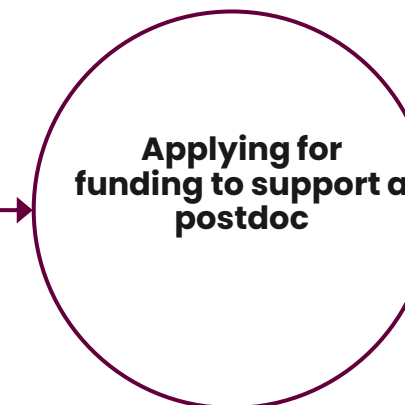

### Track Certification

Total : 12 points

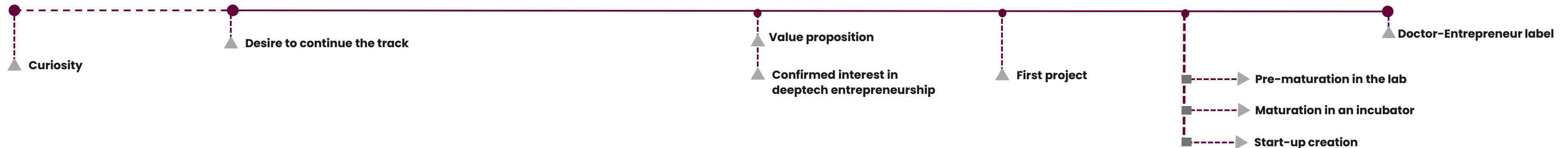

For further information, please contact the following e-mail address :

[roberta.camera@universite-paris-saclay.fr](mailto:roberta.camera@universite-paris-saclay.fr)

# THE INTERNATIONAL AXIS

Supervised by  
Gaël ALSIRET  
& Elia HARLE

Main duties :

- cotutelle agreements & framework agreements with foreign institutions,
- Eiffel Scholarship for PhD students
- ADI scholarship



# International cotutelle agreement

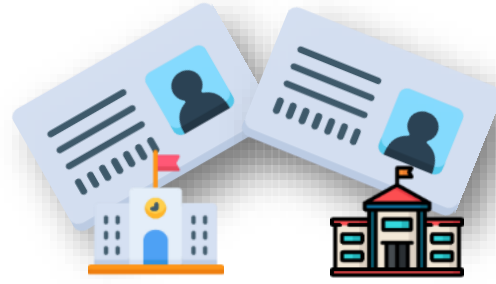

Double registration

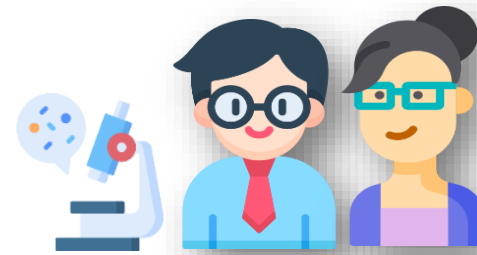

Supervised by two thesis supervisors



International mobility of 12 months



3 years of thesis



Unique common  
defense in one of the  
partner universities

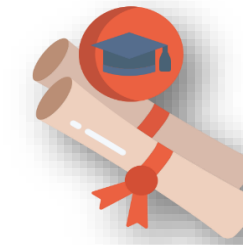

One grade, two  
certificates/diplomas

## European Label



Registration

Member countries of the  
European Community + other  
states of the European Free Trade  
Association (Switzerland, Iceland,  
Norway, Lichtenstein)



International mobility

At least 3 months  
in a European  
country



Defense

- At least one member of the jury must belong to an institution of higher education in a European country other than that of the country in which the defense takes place.
  - Part of the defense must be conducted in an official language of the European Community other than that of the country in which the defense takes place.



# The Doctoral Graduation Ceremony

- ✓ Flagship event of the year
- ✓ Extensive communication via ADUM, the Newsletter and LinkedIn
- ✓ Always on the last Friday of June
- ✓ Be sure to enter a valid e-mail address on ADUM to receive the necessary Information.



# Useful resources



**In case of harassment:**

[harcelements@universite-paris-saclay.fr](mailto:harcelements@universite-paris-saclay.fr)



**In case of a breach of research ethics or scientific integrity:**

[simon.saule@universite-paris-saclay.fr](mailto:simon.saule@universite-paris-saclay.fr)



**In case of health problems:** make an appointment with the SSE via Doctolib



**For questions regarding the Doctoral Graduation Ceremony:**

[Ceremonie.doctorat@universite-paris-saclay.fr](mailto:Ceremonie.doctorat@universite-paris-saclay.fr)



**For any other request:**

[direction.doctorat@universite-paris-saclay.fr](mailto:direction.doctorat@universite-paris-saclay.fr)





# THE TEAM

A high-angle, close-up photograph of a team of people working together at a light-colored wooden table. The scene is brightly lit, likely by natural light from a window in the background. Several individuals are visible, with their arms and hands reaching towards the center of the table. On the table, there are two open silver laptops, a tablet, a smartphone, and several sheets of paper. One person is pointing at a document with a pen, while another has their hand on a laptop. The documents feature various charts, including bar graphs, pie charts, and line graphs. The overall atmosphere is one of collaborative work and professional productivity.

<b>Director</b>	• -	<a href="mailto:direction.doctorat@universite-paris-saclay.fr">direction.doctorat@universite-paris-saclay.fr</a>
<b>Deputy director</b>	Willy SAINT-PRIX	<a href="mailto:direction.doctorat@universite-paris-saclay.fr">direction.doctorat@universite-paris-saclay.fr</a>
<b>Executive Assistant</b>	Aurélien PICHEREAU	<a href="mailto:direction.doctorat@universite-paris-saclay.fr">direction.doctorat@universite-paris-saclay.fr</a> <a href="mailto:diplomes.doctorat@universite-paris-saclay.fr">diplomes.doctorat@universite-paris-saclay.fr</a>
<b>Administrative Assistant</b>	Rachel MARTINIER	<a href="mailto:direction.doctorat@universite-paris-saclay.fr">direction.doctorat@universite-paris-saclay.fr</a> <a href="mailto:diplomes.doctorat@universite-paris-saclay.fr">diplomes.doctorat@universite-paris-saclay.fr</a>
<b>In charge of administration and steering</b>	Najla GHIFARI	<a href="mailto:direction.doctorat@universite-paris-saclay.fr">direction.doctorat@universite-paris-saclay.fr</a> <a href="mailto:contrat.doctorat@universite-paris-saclay.fr">contrat.doctorat@universite-paris-saclay.fr</a>
<b>In charge of the promotion of the PhD</b>	Olivia MEKHICI	<a href="mailto:ceremonie.doctorat@universite-paris-saclay.fr">ceremonie.doctorat@universite-paris-saclay.fr</a> <a href="mailto:mt180.upsaclay@universite-paris-saclay.fr">mt180.upsaclay@universite-paris-saclay.fr</a>
<b>In charge of transversal Training</b>	Yoann STEPHAN	<a href="mailto:formations.doctorat@universite-paris-saclay.fr">formations.doctorat@universite-paris-saclay.fr</a> <a href="mailto:formations.doctorat@universite-paris-saclay.fr">formations.doctorat@universite-paris-saclay.fr</a>
<b>Administrative &amp; Financial Administrator</b>	Sirine ATTA	
	Gaël ALSIRET	<a href="mailto:cotutelles.internationales@universite-paris-saclay.fr">cotutelles.internationales@universite-paris-saclay.fr</a> <a href="mailto:cotutelles.internationales@universite-paris-saclay.fr">cotutelles.internationales@universite-paris-saclay.fr</a>
<b>In charge of the international axis</b>	Elia HARLE	<a href="mailto:csc.phd@universite-paris-saclay.fr">csc.phd@universite-paris-saclay.fr</a> <a href="mailto:adi.upsaclay@université-paris-saclay.fr">adi.upsaclay@université-paris-saclay.fr</a>
<b>In charge of the Deeptech Entrepreneurship program</b>	Roberta CAMERA	<a href="mailto:roberta.camera@universite-paris-saclay.fr">roberta.camera@universite-paris-saclay.fr</a>
<b>Head of Domain Quality and Survey Management</b>	Martine MIGEON	<a href="mailto:enquetes.doctorat@universite-paris-saclay.fr">enquetes.doctorat@universite-paris-saclay.fr</a>



**Thank you for you  
attention.**