

Your answers will allow the student voice to be heard and taken into account
in order to improve the student experience at your university.

Regulatory information

The information collected is recorded in a computerized file by the University of Paris-Saclay, in its capacity as data controller, for the purposes of surveys related to the evaluation of the learning conditions of students and former students, with an objective improvement of the public service of higher education and for research purposes. This is optional processing, the legal basis for which is the consent of the respondents. This consent can be withdrawn at any time.

This information is kept for five years and is intended only for agents in charge of the statistical surveys subject to this processing. The final results of the surveys do not present nominative data and may be used for research purposes.

In accordance with the law "Informatique et Libertés" and the General Regulation on the protection of personal data, you can exercise your right of access to data concerning you and have them rectified or withdrawn by contacting the data protection officer of the University at the following address dpd@universite-paris-saclay.fr. You can also, for legitimate reasons, oppose the processing of data concerning you.

You also have the possibility, in application of article 40-I of the law n ° 78-17 of January 6, 1978 relating to data processing, files and freedoms to define directives relating to the fate of your personal data. personnel after your death.

Study environment and living conditions

Overall, if I had to do it again, I would come back to register at the University of Paris-Saclay:

Definitely agree

Mostly agree

Mostly disagree

Definitely disagree

There are a sufficient number of
freely accessible workplaces:

Definitely agree

Mostly agree

Mostly disagree

Definitely disagree

Does not apply



I have received the information I needed about the procedures for financial aid to purchase a laptop or notebook PC.

Definitely agree	Mostly disagree	Does not apply
Mostly agree	Definitely disagree	

I have received the information I needed about possible scholarships.

Definitely agree	Mostly disagree	Does not apply
Mostly agree	Definitely disagree	



I have called on the CROUS social services :

Yes
No

When I called on the CROUS social services, I received satisfactory help.

Definitely agree	Mostly disagree
Mostly agree	Definitely disagree

I have received the information I needed about housing facilities and possibilities :

Definitely agree	Mostly disagree	Does not apply
Mostly agree	Definitely disagree	



I know where to find medical help at university should the need arise .

Yes and I could contact them directly	Yes, I know where to find their contact details	Mostly disagree	Definitely disagree
---------------------------------------	---	-----------------	---------------------

The student health service met my needs :

Definitely agree	Mostly agree	Mostly disagree	Definitely disagree	I have never been there but I know of its existence	I did not know such a service was available
------------------	--------------	-----------------	---------------------	---	---

I keep a good balance between the time dedicated to my studies and my personal life:

Definitely agree

Mostly agree

I spend too much time working

I don't spend enough time working

Other



In general in life, I am quite flexible and I adapt to changes without too much stress:

Definitely agree

Mostly agree

No, I have little trouble finding my bearings.

No, not at all, I feel stuck.

Other

Study environment and quality of life

The university library caters to my needs :

	Definitely agree	Mostly agree	Mostly disagree	Definitely disagree	Does not apply	I didn't know it existed
Its opening hours and days	<div></div>	<div></div>	<div></div>	<div></div>	<div></div>	<div></div>
Work rooms on reservation	<div></div>	<div></div>	<div></div>	<div></div>	<div></div>	<div></div>
Books, the press	<div></div>	<div></div>	<div></div>	<div></div>	<div></div>	<div></div>
On-line resources	<div></div>	<div></div>	<div></div>	<div></div>	<div></div>	<div></div>
Training offered by the library	<div></div>	<div></div>	<div></div>	<div></div>	<div></div>	<div></div>

Is your answer explained by ...

Multiple Answers Allowed

Lack of free time

COVID

Accessibility

Other



The university provides an attractive offer for artistic and cultural workshops or events. ("Arts et Culture" service)

Definitely agree	Mostly agree	Mostly disagree
Definitely disagree	Possibly, but I have not enrolled or attended such events	I have never heard of them.

I would like to elaborate on cultural and artistic workshops or events.

Multiple Answers Allowed

Lack of free time	Schedules	Other
Accessibility	COVID	



Student associations offer interesting activities:

Definitely agree	Mostly agree	Mostly disagree
Definitely disagree	Possibly, but I have not enrolled or attended such events	I have never heard of them.

I would like to elaborate on student associations

Multiple Answers Allowed

Lack of free time	Schedules	Other
Accessibility	COVID	

With the SUAPS/SIUAPS (Service (Inter) Universitaire des Activités Physiques et Sportives) I can play sports in good conditions :

Definitely agree	Mostly agree
Mostly disagree	Definitely disagree
Possibly, but I have not enrolled or attended such events	Never heard of them.



I wish to elaborate on the SUAPS.

Multiple Answers Allowed

Lack of time at lunch break	No activity at the week-ends	Nothing available near my campus	I could not find the activity I wished for	I'm not registering because of COVID
I can't participate after 8:30 pm	No free access sport equipment (city park, outworking)	The equipments look old to me	I play sports elsewhere	Other

Overall, I know what my teachers expect of me (e.g. for attendance, what to learn, work to be returned ...):

Definitely agree

Mostly agree

Mostly disagree

Definitely disagree

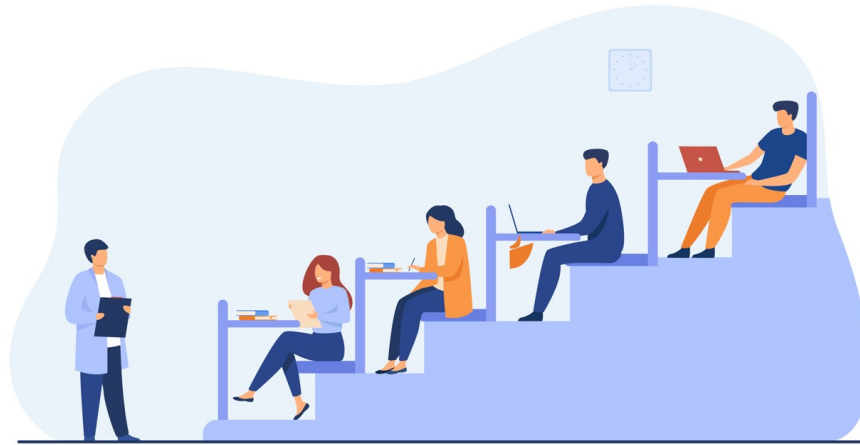

I wish to elaborate on the expectations to be met in order to succeed in my training.

I have the feeling that the majority of my teachers think that I can be successful in my training.

Yes, definitely	Not really	Other
Yes, rather	Not at all	



I have the feeling that my training corresponds well to my project (studies, professional integration).

Yes, definitely	Yes, rather	Not really	Not at all
I don't know if my training corresponds to my project	I don't know because my project is not yet defined.	Other	

You state that you do not know if the training corresponds to your project: could you provide some details?

On my resume/CV (or if I had to write one), here are the skills that I think I acquired thanks to the training in which I enrolled.

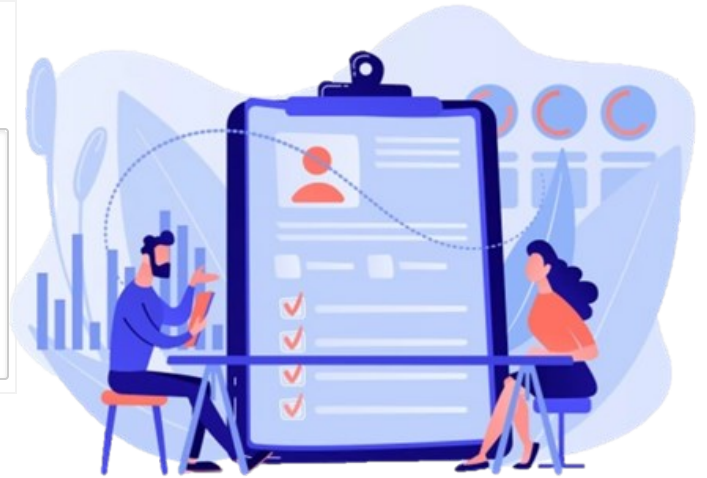

In my opinion, in general, the teaching team of my training attaches importance to the point of view and opinions of the students on the teachings:

Definitely agree

Not really

I do not know

Mostly agree

Definitely disagree

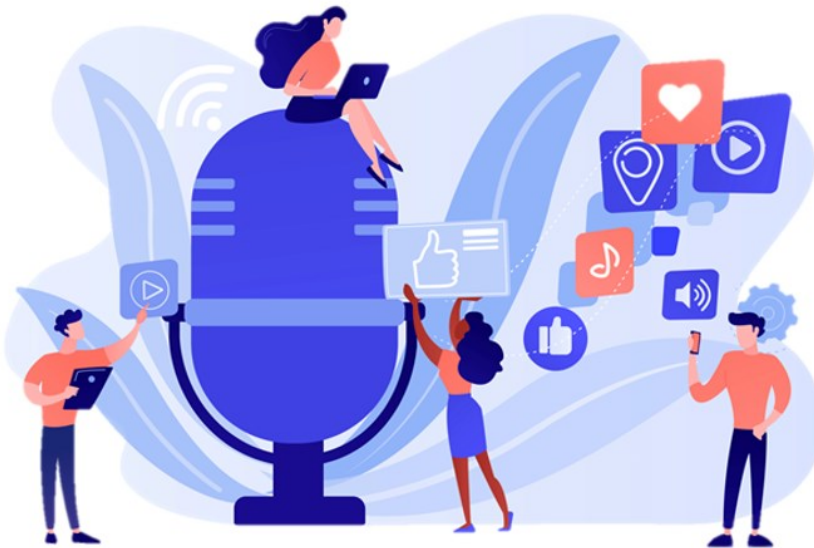

I have information about how students' feedback on the course has been acted on.

Definitely agree

Very little informed

I don't remember

Mostly agree

Not at all informed

I meet other students than those with whom I study regularly (in tutorial groups for example):

Definitely agree

Mostly agree

Mostly disagree

Definitely disagree



You meet other students than those in your group: can you specify how?

I feel sufficiently informed about the role of student representatives in the central university councils.

Definitely agree

Mostly agree

Mostly disagree

Definitely disagree

**I feel comfortable in my
university/IUT/school/institute :**

Definitely agree

Mostly disagree

Mostly agree

Definitely disagree

**For the overall quality of the study environment
and facilities, I would recommend the university.**

Definitely agree

Mostly disagree

Mostly agree

Definitely disagree



I would like to add a few more observations.